

## 2017 Christmas Cards



**Sisters of St. Basil**  
**500 W. Main St.**  
**Uniontown PA 15401**  
**724.438.8644**  
**[www.sistersofstbasil.org](http://www.sistersofstbasil.org)**

## SPECIAL INTENTIONS, & PRAYERS ORDER FORM

*Please include my intentions in the Divine Liturgies and Prayers at the Monastery, Christmas thru New Year's Day.*

___	Thanksgiving
___	Living Family Members & Friends
___	Departed Family Members & Friends
___	Good Health, Safety, Peace of Mind
___	Happy Marriage
___	Children & the Unborn
___	Employment & Financial Security
___	Reconciliation
___	Conversion & Return to Church
___	The Sick & Suffering
___	Successful Surgery
___	Cancer Patients
___	Victims of Injustice & Violence
___	Homeless, Neglected, Abused
___	Terminally Ill & Dying
___	Prisoners, Alcoholics, Addicts
___	Holy Father, Bishops, Priests, Religious Life
___	Vocations - Priesthood & Religious Life
___	Our Church
___	World Peace
___	Other _____

### Spiritual Gift Enrollment:

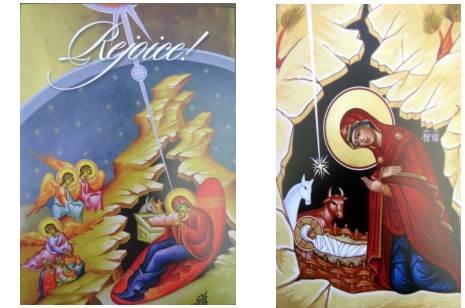

We have a lovely Christmas Enrollment Card that you may wish to send to your family or friends as a special gift. The Divine Liturgies and prayers of the Sisters from Christmas through New Year's Day will be offered for them and their intentions.

Please list the names of whom you wish to enroll: (You may also list additional names on a separate sheet of paper.)

Please send me \_\_\_ Christmas Enrollment Cards @ \$2.00 each.

Please burn \_\_\_ Christmas Vigils for my intentions @ \$3.00 each.

1. \_\_\_\_\_
2. \_\_\_\_\_
3. \_\_\_\_\_
4. \_\_\_\_\_
5. \_\_\_\_\_
6. \_\_\_\_\_
7. \_\_\_\_\_
8. \_\_\_\_\_
9. \_\_\_\_\_
10. \_\_\_\_\_



# CHRISTMAS CARD ORDER FORM

## TRADITIONAL CHRISTMAS CARDS: CHRISTMAS SELECTIONS

### List A

Cards	Price	Quantity
Angel w/ Holy Family 3 Fold (16 cards) - Item A	\$18.00	_____
A Child is Born (18 cards) - Item B	\$12.00	_____
Holy Family (20 cards) - Item C	\$10.99	_____
Holy Family w/Shepherds (20 cards) - Item D	\$10.99	_____
Nativity Scene 3 Fold (18 cards) - Item E	\$16.00	_____
Total	_____	_____

## ICON CARDS (10 CARDS)

### List B

Cards	Price	Quantity
Glory to God - Item F	\$12.00	_____
Adoration of the Magi - Item G	\$12.00	_____
Star of Bethlehem - Item H	\$12.00	_____
Nativity Detail - Item I	\$12.00	_____
Emmanuel - Item J	\$12.00	_____
Peace & Good Will - Item K	\$12.00	_____
The Nativity ( Gold Embossed) (18 cards) - Item L	\$16.00	_____
Virgin & Child - Item M	\$12.00	_____
You Shall Call His Name Jesus - Item N	\$12.00	_____
Total	_____	_____

## OTHER SELECTIONS (16 CARDS)

### List C

Cards	Price	Quantity
Holy Family w/Shepherd (glitter) - Item O	\$14.00	_____
Holy Family w/Angels (glitter) - Item P	\$14.00	_____
Holy Family w/Angels - Item Q	\$12.00	_____
Holy Family - Item R	\$12.00	_____
Holy Family w/3 Kings - Item S	\$12.00	_____
Madonna & Christ Child - Item T	\$12.00	_____
Holy Family - Gold Embossed - Item U	\$12.00	_____
Holy Family w/3 Kings - Item V	\$12.00	_____
Holy Family - Item W	\$12.00	_____
Total	_____	_____

## Ordering Instructions:

1. Complete order form on the reverse side for special intentions and prayers.
2. Complete the separate Christmas card order form.
3. Enclose these two forms with the summary order form and place in an envelope with the amount due. Please note that only CHECKS or MONEY ORDERS in U.S. funds will be accepted for payment.
4. Please mail to: **Sisters of St. Basil, 500 W. Main St., Uniontown, PA 15401**  
Attention: Card Dept.

### List A

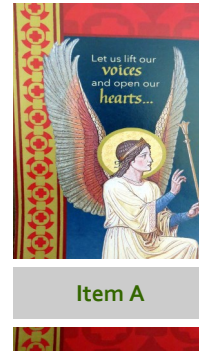

Item A

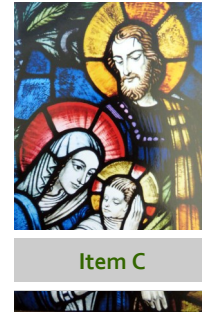

Item C



Item D



Item B

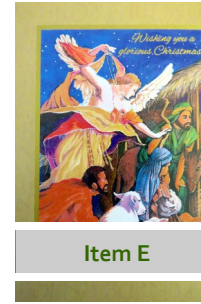

Item E

### List B

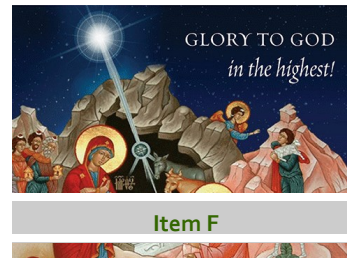

Item F



Item I



Item G



Item J

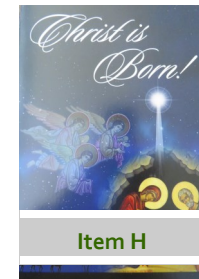

Item H



Item K

### List B (Continued)

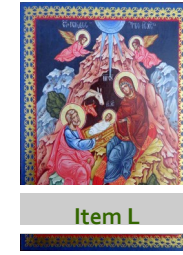

Item L

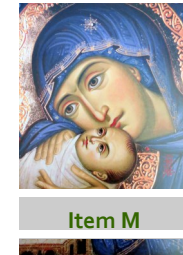

Item M

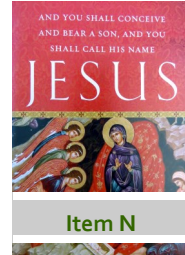

Item N

### List C

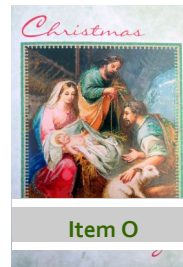

Item O

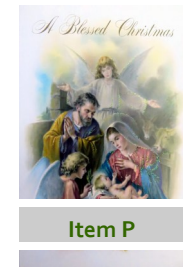

Item P

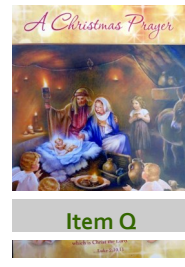

Item Q

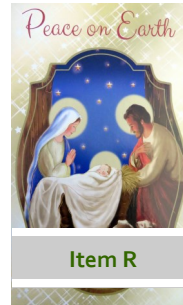

Item R



Item S

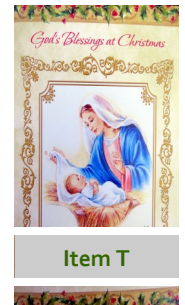

Item T

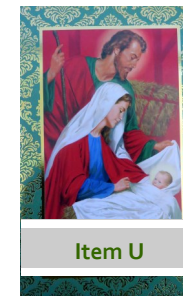

Item U



Item V

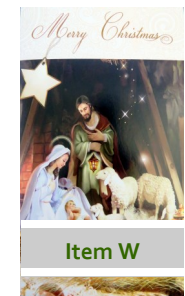

Item W

## Questions?

Please call 724.438.8644, ext. 122.